1959

THE PERLEY GATES

ook

Digitized by the Internet Archive
in 2015

https://archive.org/details/georgetownhighsc1959geor

GEORGETOWN PEABODY LIBRARY
3 2120 00069 394 3
For Reference
Not to be taken from this room

The Senior Class

Perley High School

Georgetown, Massachusetts

Presents

The 1959 Perley Gates

Mr. William D. Johnson
Superintendent of Schools

Dedication

It is with highest regard that we, the senior class and student body of Perley High School, dedicate this, the 1959 Perley Gates, to Mr. William D. Johnson, a graduate of Saugus High School and the University of New Hampshire, and our superintendent since 1940.

Helen L. Davis, A.B.
Colby College
Foreign Language

Evelyn V. Shaw, A.B.
University of New Hampshire
English

Ruth E. Brown
Salem Commercial School
Commercial Subjects

Faculty

James H. Boynton, B.S.
Springfield College
University of Massachusetts
Principal

F. Geraldine Faraca
B.S. in H.E. Ed., M.Ed.
Framingham Teachers College
Boston University
Home Economics
Junior Business

Gerard F. MacMillan, B.S.
Salem Teachers College
Social Studies
Driver Education

Carol N. Visser, B.S.
Gordon College
English
Chemistry

Raymond Noyes, B.S.
Tufts University
Mathematics
Science

Harvey Mades, B.S. in Ed.
Boston University
Social Studies
Biology

Camille T. Lacey, B.S. in Ed.
Lowell State Teachers College
Senior Play Coach

Willard Leeman, B.S. in Ed.
Drake University
Industrial Arts
Civics
Track Coach

Kenneth W. Hood, B.S.
Springfield College
Boys' Basketball Coach

William Roden, B.A.
University of
New Hampshire
Football Coach

Douglas Pierce Bilodeau
"Doug"

Glee Club 1,2,4; Dance Committee 3; Supper Committee 4; Senior Play Scenery; Cafeteria 2,3,4.

Christine MacIntyre Boyland
"Chris"

Glee Club 1,2,3,4; Tri-Hi-Y 2,3,4; Vice President 2,3; Secretary 4; Conference 3; JV Basketball 1; Basketball Cheerleading 2,3,4; Football Cheerleading 4; Dance Committees 2,3,4; Perley Knocker Co-editor; Christmas Play Cast 1; Honor Roll 1,2,3; Sophomore Hop Queen; Junior Prom Queen; Playbook Committee 4; 4-H 6 years.

Charles Edward Coombs
"Charlie"

Eastern Jr. High, Lynn 1; Treasurer 1,4; Glee Club 1,2; Hi-Y 2,3,4. Secretary 4, Conference 2,3; Youth and Government 2,3; JV Basketball 1, Varsity 3,4; Baseball 1, Manager 2; Football 1,2; Dance Committees 2,3,4.

Carolyn Ann Corcoran
"Carol"

Glee Club 1,2,4; Varsity Basketball 3,4; Softball 1,3,4; Dance Committee 2,3.

David Arthur Desjardins
"Dave"

Glee Club 1,2; Hi-Y 2; Dance Committees 2,3,4; Perley Gates Staff.

Dolores Mary DiVincenzo
"Dee"

Treasurer 1; Glee Club 1,2; Basketball Manager 2; Dance Committees 2,3,4; Supper and Playbook Committees 4; Perley Knocker Staff 3; Perley Echo Typist 4; Cafeteria 4; High Honor Roll 1,2, 3,4.

Carleton Dodge
"Dodgie"

President 1; Glee Club 2; Hi-Y 2,3,4, Treasurer 4; JV Basketball 2; Dance Committees 2,3; Senior Play Scenery.

Marion Elizabeth Earle
"Betty"

Treasurer 2; Glee Club 1,2,3,4; Tri-Hi-Y 4; Basketball Cheerleading 1,2,3; Dance Committees 2,3,4; Playbook Committee 4; Future Nurses Club 1,4; 4-H 7 years, County Canning Winner; State Congress; Honor Roll 1,2,3,4.

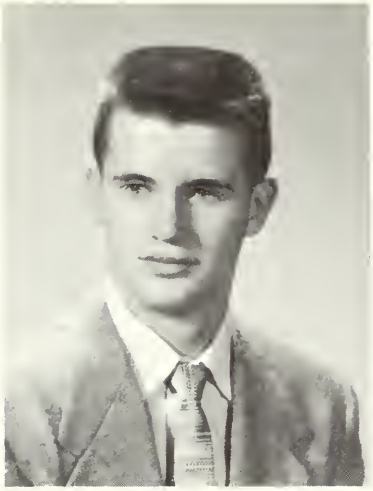

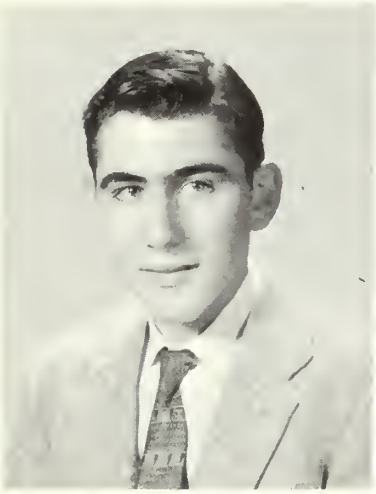

Louis Falabella
"Louie"

President 3; Glee Club 1,2,4; Hi-Y 2,3,4, Chaplain 3, Vice President 4, Conference 2,3; Dance Committees 2,3,4; Supper Committee 4; Freshman Christmas Play Cast; Honor Roll 1,2.

Christine Martin Frazier
"Chris"

Marblehead High 1,2,3; Latin Club 2; Basketball 1,2; Badminton 2,3; Junior Achievement 3,4; Tri-Hi-Y 2; Glee Club 1,4.

David Mernan Fuller, Jr.
"Dave"

Vice President 4; Hi-Y 2,3,4, Conference 3; Glee Club 1,2,4; JV Basketball 1, Varsity 2,3,4, Co-captain 4; Football 1; Baseball 1,2, 3,4; Cross Country 4; Track 4; Dance Committees 2,3,4; Supper Committee 4; Perley Gates Staff; Senior Play Cast; Honor Roll 3; Student Council 1,2,3.

Robert Arthur Greenleaf
"Bob"

Dance Committees 2,3,4; Senior Play Stage Manager.

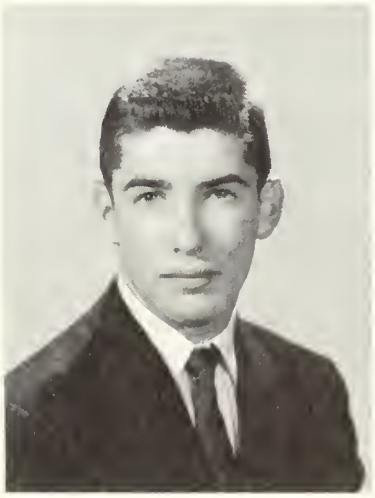

Barbara Ann Harrigan
"Barb"

Vice President 2,3; Glee Club 1,2,4; Tri-Hi-Y 2,3,4; Conference 3; Varsity Basketball 1,2,3,4; Co-captain 4; Softball 1,3,4; Dance Committees 2,3,4; Perley Knocker Staff; Senior Play Cast; Cafeteria 4.

Barbara Ann Hochmuth
"Barb"

Glee Club 1,2; JV Basketball 1; Varsity 2,3,4; Co-captain 4; Softball 1,4; Dance Committee 3; Perley Knocker Staff 3; Supper Committee 4; Cafeteria 2; Senior Play Prompter.

James Michael Holbrook
"Jim" "Hoby"

Glee Club 1,2,4; Hi-Y 2,3,4, Conference 2,3; Varsity Basketball 1,2, 3,4, Co-captain 4; Football 1,2; Baseball 1,2,3,4; Dance Committees 2,3,4; Supper Committee 4; Perley Knocker Staff; Christmas Play Cast 1; Senior Play Cast; Honor Roll 3.

Ellen Harvette Hooper
"Hoop"

Glee Club 1,4; Basketball Cheerleading 3,4; Dance Committees 2,3,4; Supper and Play Committees 4; Cafeteria 4; Honor Roll 3.

Edna Marie Howard
"Eddie"

Saint Mary of the Annunciation High 1; Speech Club 1; Music 1; Dance Committees 2,3,4; Perley Knocker Typist 3; Senior Play Prompter.

Carole Ann Hudson
"Carole"

Glee Club 1,2,4; Tri-Hi-Y 2,3,4; Youth and Government 3; Football Cheerleading 4; Dance Committees 2,3; Senior Play Usher.

Gail Elfie Illsley
"Gail"

Secretary 3,4; Glee Club 1,2,3; Pianist 4; Orchestra 1,2,3; Tri-Hi-Y 2,3,4, Chaplain 2,3, President 4; Youth and Government 3; Vice President of Executive Council 3; Basketball Cheerleading 1,2; Perley Knocker Staff; Perley Gates Editor; Christmas Play Cast 1; Senior Play Cast; American Legion Award; High Honor Roll 1,2,3,4; 4-H 8 years; County Clothing Winner; State Congress; Woman's Club Award; Yearbook Conference 4.

Elizabeth Jones
"Beth"

Glee Club 1; Tri-Hi-Y 2,3,4; Dance Committees 2,3,4; Future Nurses Club 4; Cafeteria 3; 4-H 7 years; Senior Play Usher.

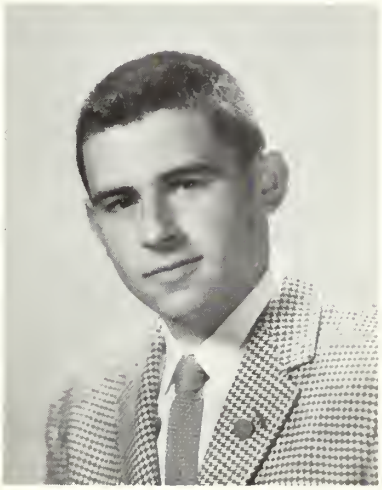

Marcia Lee Kelloway
"Marcia"

Secretary 2; Student Council 3,4; Glee Club 1,2,3,4; JV Basketball 2; Basketball Cheerleading 4; Football Cheerleading 4; Perley Knocker Staff; Perley Gates Staff; Dance Committees 2,3,4; Future Nurses Club 1,2,3,4, President 4; Senior Play Cast; Yearbook Conference 4.

Matthew Ross Kelloway
"Mark"

Class President 2,4; Glee Club 1,2, 3,4; Orchestra 1,2,3; Hi-Y 1,2,3,4; Treasurer 3; President 4; Conference 1,2,3; Youth and Government Speaker 4; Football 2,3,4, Captain 4; JV Basketball 1; Dance Committees 2,3,4; Perley Knocker Co-editor; Christmas Play Cast; Senior Play Cast; American Legion Award.

Dorothy Marie Kissel
"Dottie"

Treasurer 3; Glee Club 1,2; JV Basketball 1; Varsity 3,4; Softball 1,3,4; Dance Committee 3; Senior Play Prompter.

Judith Mae MacAloney
"Judi"

Glee Club 1,2,4; Dance Committees 2,3,4; Senior Play Scenery; 4-H 3 years; State Congress 1958.

Gail Elaine Maxfield
"Gail"

Glee Club 1,4; Dance Committees 2,3.

Sandra Marie Maynard
"Sandy"

Glee Club 1,2,3,4; Tri-Hi-Y 2,3, President 2,3, Conference 3; Basketball Cheerleading 1,2,3,4; Head Cheerleader 2,3,4; Supper Committee 4; Future Nurses Club 1,2,3; Perley Knocker Staff; Freshman Christmas Play Cast; Sophomore Hop Queen; Junior Prom Attendant; Honor Roll 1,2; 4-H; Senior Play Usher.

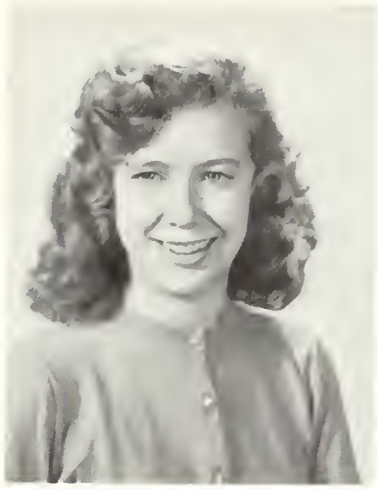

Andrea Lee Mello
"Andy"

Glee Club 1,2,3,4; Tri-Hi-Y 2,3,4, Conference 3; JV Basketball 2; Varsity 4; Softball 3,4; Head Football Cheerleader 4; Dance Committees 2,3,4; Future Nurses Club 2,3,4, Secretary 4; Senior Play Cast.

George Elliott Neily
"George"

Haverhill High 1; Football 1; Dance Committee 3; Senior Play Sound Effects.

Pauline Rita Parkhurst
"Pauline"

Glee Club 1; Dance Committees 2,3; Perley Knocker Typist; Senior Play Committee.

Thomas Edwards Ricker
"Rickey"

Dance Committee 3; Play Committee 4.

Donna Evelyn Ross
"Donna"

Glee Club 1,2,4; Basketball Manager 3,4; Dance Committees 2,3,4; Perley Knocker Staff; Honor Roll 1,2,3,4; Senior Play Committee.

Robert Scourtis
"Bob"

Manchester Central High 1; Glee Club 2,3,4; JV Basketball 2; Baseball 2; Dance Committee 3; Candy Committee 4; Supper Committee 4.

Nelson William Seaman, Jr.
"Bill"

Pickering Junior High, Lynn 1; Lynn English High 2,3; Treasurer 1; Projectionist Club 2,3; Student Council President 4; Hi-Y 3,4; Dance Committee 3; Perley Gates Staff; Honor Roll 3; Senior Play Sound Effects.

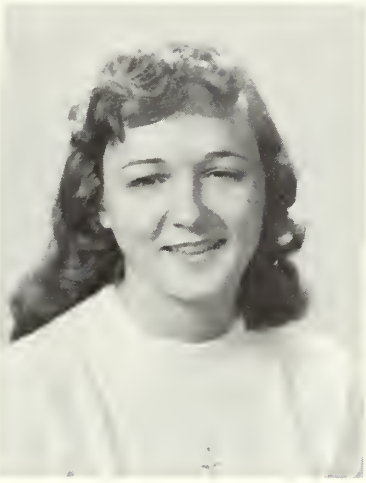

Janet Susan Thompson
"Jan"

Glee Club 1,2,4; Orchestra 1; Tri-Hi-Y 2,3,4; Youth and Government 3; Basketball Cheerleading 1,2,3; Dance Committees 2,3,4; Playbook Committee 4; Perley Knocker Staff; Perley Gates Staff; Freshman Christmas Play Cast; Honor Roll 1,2,3; High Honor Roll 4; Yearbook Conference 4; Senior Play Usher.

Mary Kathryn Travers
"Kay"

Student Council 1,2; Glee Club 1,2, 3,4; JV Basketball 1,2; Varsity 3,4, Football Cheerleader 4; Dance Committees 2,3,4; Supper Committee 4; Perley Knocker Staff; Freshman Christmas Play Cast; Senior Play Cast; Junior Prom Attendant; Women's Club Award; High Honor Roll 1,2; Honor Roll 3,4; 4-H 7 years; State Congress.

Neal Gordon Williams
"Neal"

Orchestra 1,2; Football 3,4; Track 4; Dance Committee 3; Senior Play Cast.

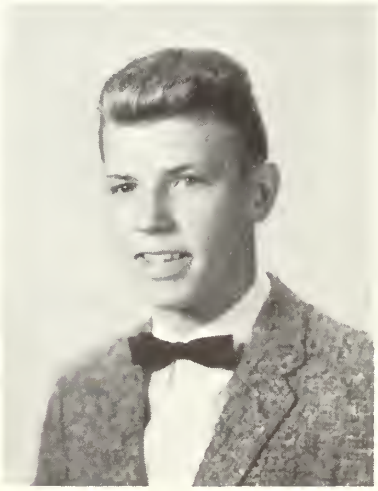

Richard Bartlett

Steven Boyd

Peggy Boyland

James Boynton

Fred Brackett

Sandra Bubier

Gerarde Chaput

Charles Coombs

Janet Dole

David Elliott

Edna Fuller

Barbara Hatch

Chester Holt

Carol Hunt

Carole James

Nancy Jones

Linda Kastberg

Judith Kinney

Nancy Lee

Peter Melanson

Susan Merrill

Nancy Nichols

Faith Ritter

Shirley Roberts

John Russell

Mary Beth Rutherford

Jerry Seaman

Donald Searl

Wayne Seavey

Michael Shea

Florence Sherman

Bonnie Smerage

Mary Lee Smith

Jean Spofford

David Strogney

Pat Taylor

Jean Tibbetts

Joanne Tidd

Sharon Tramer

William Tyrie

Jane Whitney

Brenda Wilkins

Sylvia Wilkins

Juniors 1960

to Peggy
[illegible]
Kathy

"Good luck always"
Peggy
(Peggy Jones)

Lots of luck to
[illegible]
Laurel Hartman

To Peggy,
Like, why be
different? Join
the non-study
crowd. signed,
= Flunkey Hunt"
P.S hey real name is Cathy

Florence Abend

Allen Aiken

Thomas Berke

Dawn Chard

Anne Cheney

Laurie Christiansen

Candace Cookson

James Covey

Delores Crowe

Robert Dodge

Catherine Eagan

Patsy Eaton

Calvin Elliott

Frank Fazio

Paul Fuller

Ruth Ann Greenleaf

Judith Hills

Brenda Holt

Cathy Hunt

Gene Hurd

Michael Iafolla

Judith Jeans

Richard Joyall

Rowland Judge

Kathleen Keene

Marguerite Lacey

Sharon Lancaster

Karlene Lay

Richard Leonard

Thomas Leonard

Raymond Loring

Paul Macaulay

Joy Marshall

Clifford Mello

Richard Nunan

Robert Nunan

Richard Pingree

Linda Ralph

Phyllis Ricker

Lola Rogers

Carole Shmidt

John Sigman

Bonnie Soucy

George Sylvester

Earle Timmons

Dorothy Tobin

Gary Whelpley

David Winthrop

Sophomores 1961

Peter Alder

Shirley Banks

Douglas Boyd

Sarah Boyland

Paul Brackett

Robert Bubier

Kathie Burke

Carol Chanonhouse

Joseph Chaput

James Closs

Ronald Coolen

Dianne DiVincenzo

Joseph Dole

Ella Earle

Ronna Falabella

Sandra Faranell

Gerald Finnigan

Robert Fiske

Ronald Glenn

Chris Goodwin

Jean Greenleaf

Joan Greenleaf

Elaine Handren

Judy Harrigan

Arlene Hochmouth

Kathie Holbrook

Donald Jones

Marilyn Joyall

Joan Kinney

Richard Lacey

Susan Laramee

Barbara Lee

Robert Lee

Larry Marston

William Mello

Richard Parkhurst

David Peatfield

Timmy Pepin

Joanne Perkins

Richard Prescot

Donald Reed

Louise Richardson

Paul Roberts

Thomas Robichaud

Lois Rogers

Barbara Schmidt

Dennis Simcoe

David Standley

Karen Strogney
James Tidd
Keni Tidd
Mary Ann Viera
Sue Whelpley
Rodney Williams

1962

Class Officers

SENIORS: G. Illsley, Secretary; D. Fuller, Vice President; M. Kelloway, President; C. Coombs, Treasurer.

JUNIORS: D. Elliott, Treasurer; J. Boynton, President; J. Seaman, Vice President; D. Searl, Secretary.

SOPHOMORES: F. Abend, Treasurer; R. Loring, President; T. Burke, Vice President; D. Chard, Secretary.

FRESHMEN: M. Viera, Secretary; D. Reed, President; J. Tidd, Vice President; K. Burke, Treasurer.

PERLEY GATES STAFF

SEATED: J. Thompson, Production; D. Fuller, Layout; G. Illsley, Editor; Mrs. Shaw, Adviser. STANDING: Marcia Kelloway and B. Seaman, Business Managers; D. Desjardins, Layout.

School Publications

Perley Gates Exhibit

PERLEY ECHO STAFF, SEATED: S. Tramer; Mrs. Visser, Adviser; J. Russell. STANDING: J. Spofford, Judy Kinney, D. Elliott, E. Fuller, P. Taylor, N. Nichols, D. Searl, Joanne Tidd.

SEATED: B. Earle, Reporter; A. Mello, Secretary; M. Kelloway, President; J. Tidd, Vice President; ABSENT, M. Rutherford, Treasurer. STANDING: B. Smerage; B. Hatch; J. Marchall; B. Jones; J. Hills; S. Merrill; Mrs. Noren, Advisor; N. Jones; E. Fuller; J. Dole; S. Bubier; P. Lacey; C. James.

Future Nurses Club

and

Hi-Y

FRONT ROW: J. Boynton, Chaplain; C. Dodge, Treasurer; M. Kelloway, President; L. Falabella, Vice President; C. Coombs, Secretary. SECOND ROW: B. Seaman, D. Coombs, C. Elliott, D. Fuller, E. Timmons, K. Mello, D. Searl, R. Nunan. THIRD ROW: J. Russell, D. Elliott, G. Sylvester, R. Bartlett, B. Tyrie, P. Taylor, J. Holbrook. Mr. Harvey Mades is their advisor.

FRONT ROW: J. Tidd; S. Wilkins; C. Hunt, Vice President; C. Boyland, Secretary; G. Illsley, President; J. Spofford, Chaplain; S. Roberts, Treasurer; C. Hudson; S. Tramer. SECOND ROW: A. Mello, N. Jones, P. Boyland, S. Bubier, N. Lee, S. Merrill, B. Harrigan, B. Jones, B. Earle, J. Thompson. THIRD ROW: C. James, J. Dole, B. Hatch, J. Whitney, B. Smerage, M. Smith, E. Fuller, J. Kinney, N. Nichols. Advisor--Mrs. Reed.

Alpha Gamma Rho Tri-Hi-Y

and

Pi Eta Sigma Tri-Hi-Y

FRONT ROW: J. Hills, Treasurer; D. Chard, Vice President; J. Marshall, President; S. Lancaster, Chaplain; L. Christiansen, Secretary. SECOND ROW: L. Rogers, P. Lacey, J. Kinney, J. Harrigan, A. Cheney, F. Abend, E. Earle. THIRD ROW: P. Ricker, L. Richardson, S. Boyland, M. Joyall, B. Lee, M. Viera. Advisor--Mrs. Mannheim.

FRONT ROW: A. Hochmuth, J. Perkins, K. Holbrook, S. Banks, Marcia Kelloway, J. Spofford, D. Tobin, S. Tramer, C. Hudson, J. Tidd, C. Corcoran, J. Hills, S. Lancaster. SECOND ROW: P. Ricker, L. Christiansen, M. Viera, B. Lee, J. MacAloney, L. Richardson, D. Chard, K. Strogney, H. Hooper, M. Joyall, J. Thompson, B. Earle, G. Illsley, Cathy Hunt, Joan Kinney. THIRD ROW: S. Maynard, S. Roberts, C. Frazier, S. Boyland, D. Ross, J. Marshall, R. Falabella, K. Burke, E. Earle, P. Lacey, B. Harrigan, S. Merrill, N. Jones, A. Mello. FOURTH ROW: Carol Hunt, F. Abend, C. James, B. Soucy, Judy Kinney, C. Boyland, C. Egan, J. Whitney, B. Smerage, J. Harrigan, K. Travers, B. Hatch, J. Dole, N. Nichols, A. Cheney, J. Jeans. FIFTH ROW: D. Tidd, D. Coombs, D. Reed, Mark Kelloway, J. Russell, D. Fuller, J. Boynton, B. Tyrie, R. Bartlett, R. Loring, R. Judge, J. Holbrook, D. Bilodeau, R. Scourtis, C. Mello, E. Timmons, D. Searl, R. Bubier.

Glee Club

MUSIC SUPERVISOR:
Mrs. Helen Hayden, New England Conservatory of Music.

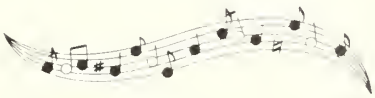

Student Council

REAR: Cal Elliott '61; Louise Richardson '62, Peggy Jo Lacey '61, Paul Brackett '62. FRONT: Pat Taylor '60, Marcia Kelloway '59, Bill Seaman '59, Janet Dole '60.

Since the class pictures went to the printer, we have welcomed these students to the various classes.

Karen Flanigan
Newburyport High School
1,2,3,4

Homeroom Treasurer 1; Softball 2,3; Dance Committee 2,3; Biology Club 2; Future Teachers Club 3,4; Graduation Usher 3; Senior Play Make-up Committee 4.

Karen has been a real addition to our class.

REAR: Bill O'Neill '61, Herb Frazier '62, Tom Flanigan '62, Allen Bonnell '61. FRONT: Susan Ouimette '62, Jeanne Waldner '60, Dorothy Murrey '62, Donna Murrey '62.

FRONT ROW--C. Holt, J. Seaman, P. Melanson, M. Kelloway, Captain, M. Shea, N. Williams, D. Simcoe. BACK ROW--Mr. Roden, Coach, J. Maynard, Ass't Manager, J. Tidd, R. Lee, R. Judge, J. Sigman, R. Fisk, D. Coombs, T. Burk, R. Joyall, Manager.

Perley's football team was coached by Mr. Roden and captained by Mark Kelloway. Practicing hard and scrapping from the beginning, the team has run high with excitement all season long. We only won two games but some of them were pretty close. A lot is expected from next year's

SCORES

Lancaster 32	Perley 31
Manchester 36	Perley 6
Harvard 18	Perley 38
Hamilton 14	Perley 13
Cambridge Prep 26	Perley 54
Topsfield 32	Perley 25
Essex Aggie 40	Perley 18

Football Cheerleaders

STANDING: Christine Boyland, Andrea Mello, Head, Kay Travers.
KNEELING: Marcia Kelloway, Carole Hudson.

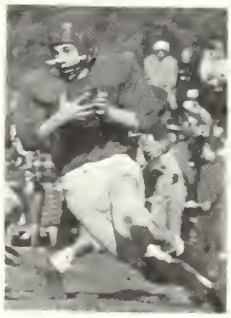

To Peggy,
a terrific kid and
a great friend. Luck
in everything you do.
I hope we will al-
ways be good friends.
Love,
Laurie

BOYS' VARSITY, REAR: C. Coombs, Tyrie, Seavey, Boynton, Taylor. FRONT: Searl, Pingree, Fuller, Iafolla, Mello.

Coach

Kenneth Hood

CHEERLEADERS, REAR: Cathy Hunt, Christiansen, Perkins, Kelloway. FRONT: Jeans, Soucy, Maynard, Head Cheerleader; C. Boyland, Hills.

Co-captains

David Fuller
James Holbrook

Peg,

I am writing in this space in hopes that next year both our pictures will be on it - be good and never forget our "friendly excursions"

Love n' Luck

Sharon

"G1"

GIRLS' VARSITY, REAR: Tramer, Manager; Corcoran, Carol Hunt, Marshall, Travers, Hatch, Kissel, Nichols, Abend, Coach Visser. FRONT: P. Boyland, B. Hochmuth, B. Harrigan, Mello.

BOYS' J V TEAM, REAR: Lacey, Reed, Aiken, Winthrop, Taylor, O'Neill, T. Leonard, Frazier, Coach Leeman. FRONT: Simcoe, P. Fuller, Iafolla, Mello, Goodwin, Whelpley.

GIRLS' J V TEAM, REAR: Lancaster, Lacey, Joan Kinney, Judy Kinney, Cheney, Burke, James, Holbrook. FRONT: Strogney, Jones, Ricker, Rutherford, Roberts, Cookson.

PERLEY
23
PERLEY
3

30

41
6
22

6

PERLEY
23

BASEBALL, FRONT: Goodwin, Paul Fuller, Reed, Dave Fuller, Holbrook, Jerry Seaman, Simcoe, Marston. REAR: Whelpley, Manager; Cal Elliott, Iafolla, Taylor, O'Neill, Tyrie, Pingree, Cliff Mello, Mr. Hood, Coach.

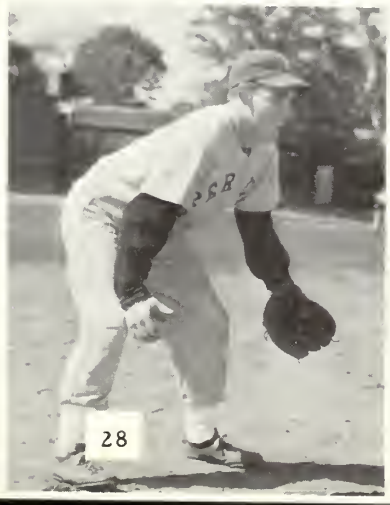

TRACK, FRONT ROW: Fiske, Judge, Kelloway, Boynton, Frazier. BACK ROW: Jerry Seaman, Pingree, Seavey, Boyd, Macaulay, Coach Leeman.

SOFTBALL, FRONT ROW: Corcoran, Abend, Kissel, Whitney, Peggy Boyland, Nancy Jones, Ouimette. BACK ROW: Barbara Harrigan, Mello, Carol Hunt, Joan Kinney, Nichols, Rutherford, Tramer, Manager. Coach: Mrs. Visser.

The Class of 1959

Perley High School

Georgetown, Massachusetts

Presents

SUCH THINGS HAPPEN

Arranged

by

Wilfred Massey

December 5, 1958

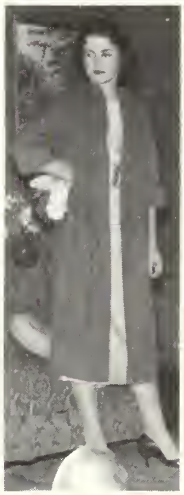

TEEN-TIME

We certainly enjoy our food – those who prepare it – those who eat it – and those who clean up later

GUESS
Who!

PERLEY

Who's bored?

Boosters Club Banquet

rlie gets his sweater

Dotty and Mrs. Visser

Last English Exam
How could you, Mrs. Shaw?

Will the news be that bad?

Our Never-to-be-forgotten

Senior Trip

!!!

Neat, huh?

Let's Go!! 8 AM

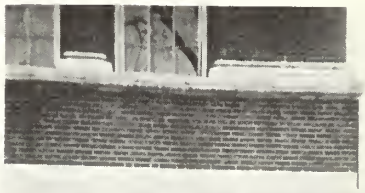

All ready!
6 AM

Now girls!!

Brides
↓

← Tired?

JB

I'm gonna wash that man right outa my hair

Why are you there, Louis?

Dotty and the Vissers

"When the Saints ---"

"Some Enchanted Evening"

Mr. and Mrs. Mades

Two steps apart!

Janet rehearses

It's all over!
Mr. and Mrs. J.B.

Those last days!

The Magic Wand!

Miss Davis gets some help for next year!!

Charlie presents the gifts.

The Saints Come Marching In!

Sandy
Harvette
Bob -
Statistics

Barb and Bill

Class Night - we had FUN!

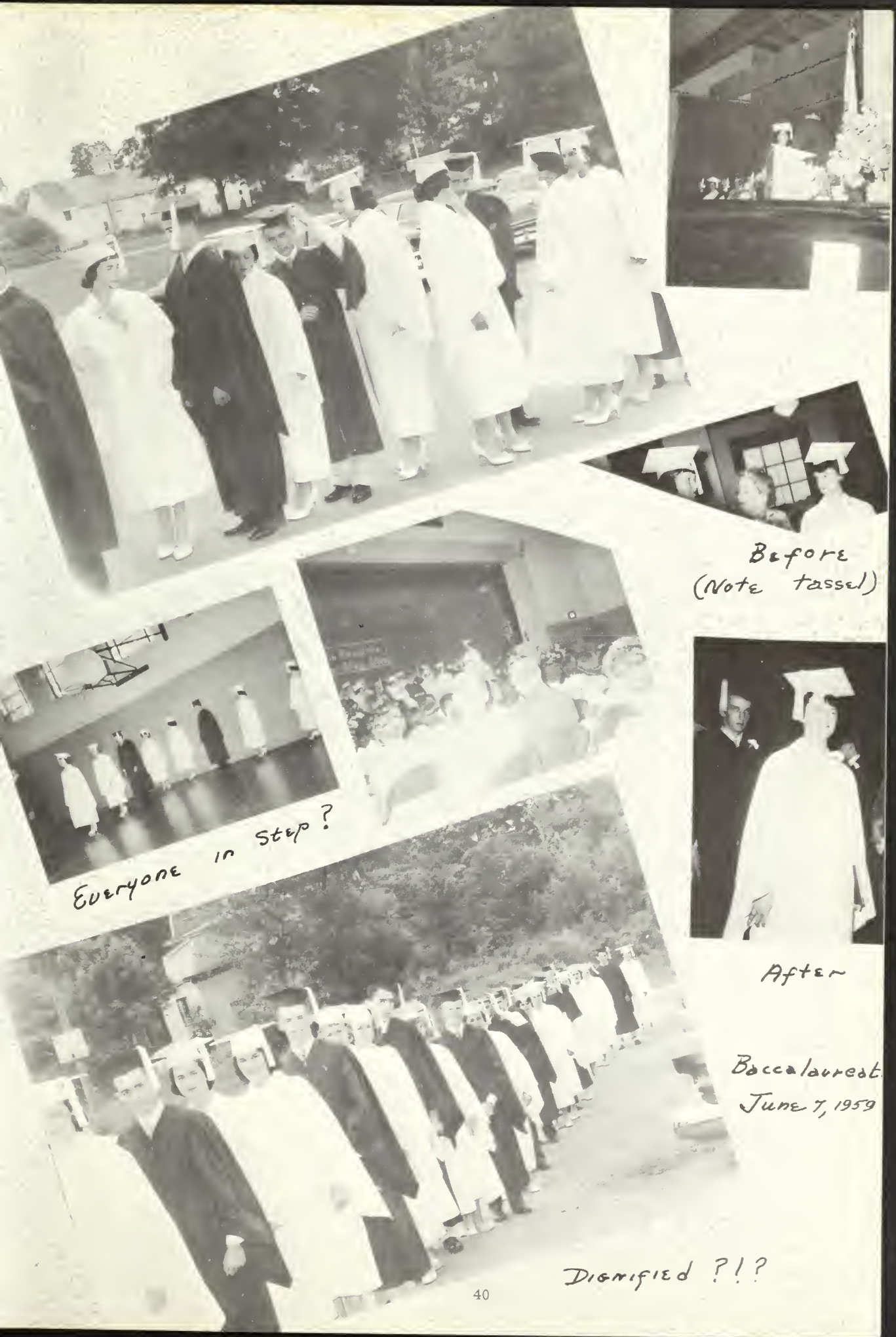

Before
(Note tassel)

Everyone in step?

After

Baccalaureat
June 7, 1959

Dignified ?!?